REF
378.75
T535
1948

THE THUNDERBOLT

Elaine J. Dirty

INTRODUCING

# The THUNDERBOLT

Edited by Seniors
Of
HAYSI HIGH SCHOOL
CLASS OF '48

YEARBOOK HOUSE, PUBLISHERS
St. LOUIS MO.

HAYSI
PUBLIC LIBRARY
HAYSI, VIRGINIA

Digitized by the Internet Archive
in 2016 with funding from
LYRASIS and LYRASIS Members

https://archive.org/details/thunderboltthe1948hays

# DEDICATION

# Dedication

We the Senior Class of 1948 proudly dedicate our annual, THE THUNDERBOLT, to our teacher and adviser, Mrs. Negetha Lee Powers, who has our respect, admiration and devotion.

SCHOOL SONG

In the shadows of the mountains
Reared against the sky
Stands our dear old Haysi High School
As the years go by.

Sound the chorus, speed it onward
We will never fail
Hail to thee, our Haysi High School
Hail to thee, all Hail!

In thy halls we formed our friendships
Dear old High School home
And to thee we pledge our hearts
Never more to roam.

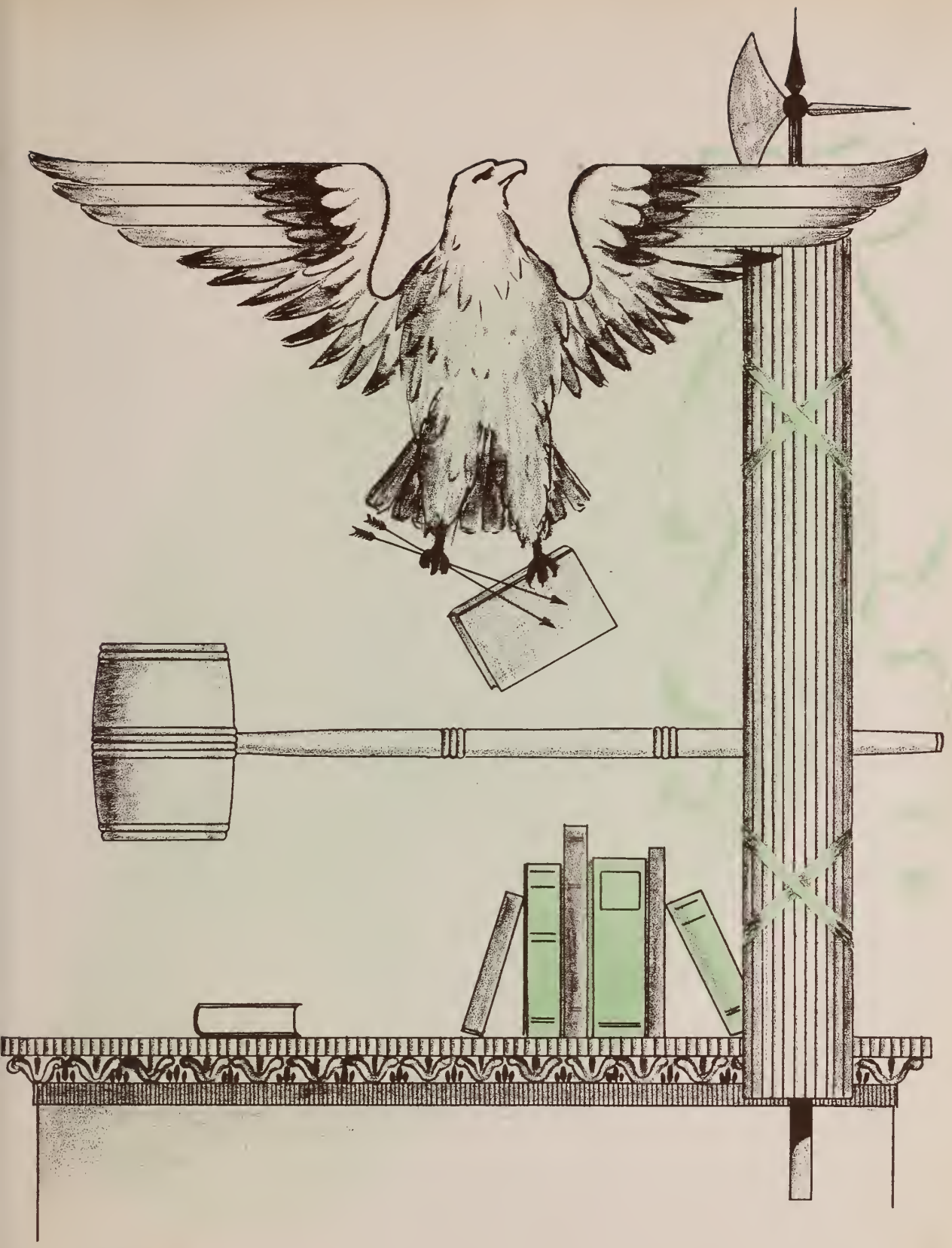

# ADMINISTRATION

# Faculty

Anna Lee Matney
Biology, Science
Madison, B.S.

L. G. Robinson
Principal, Mathematics
Hiwassee, E. Tenn. State
B.S., Graduate Work
William and Mary

Elaine T. Duty
Librarian
Radford, B. S.

Deceased

Mary Cain
Commercial
E. Tenn. State

Negetha G. Powers
History, Speech
Milligan, East Tenn.
State B.S., Graduate
Work Peabody

Deceased

John M. Tarwater
Coach, English
Hiwassee, T.P.I.
B.S.

Glad to see you again
Lon Hanes

It has been a wonderful meeting.
Perry Coats

Birdie Neel

Pearl Beverly Farmer

Anna Lee Wallace Bartley

Eliza Faye Byers

Margie Laure

Kathleen Colley wife of Jack Colley

Nancy Ball

# Faculty

Best to you - and no more broken ankles
Katy Jo Powers Love
Home Economics Katy Jo
Madison, B.S.

Simpson D. Powers
Mathematics
Emory and Henry

Deceased

Fred N. Fletcher
Agriculture
V.P.I., B.S.

Arthur C. Counts
Geog., History
Hiwassee, E. Tenn.
State, Emory and
Henry

Vivian Fuller
Sec. to Prin.

Emma Arrington
English, Science
Hiwassee, Berea,
Radford

# Annual Staff

Thanks for your inspiration. So good to see you again - Fondly, Norma

Mary Kate
ditor-in-Chief

Norma Powers
Assistant Editor

Patsy S
Business Manager

Sponsor

Don Farmer
Asst. Business Manager

Guyther
Adv. Manager

Dorothy Ball
Asst. Adv. Mgr.

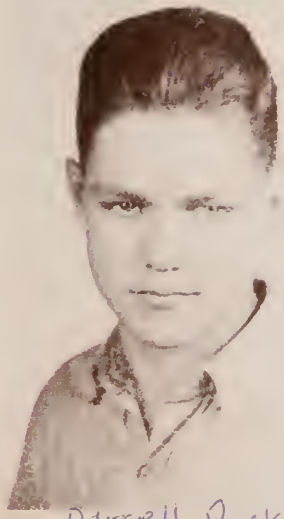

Darrell Packet
Circulation Mgr.

Clayton B.
Asst. Circulation Mgr.

# Annual Staff

Clara Fields
out, Feature Editor

Stacy Davis
Asst. Layout Editor

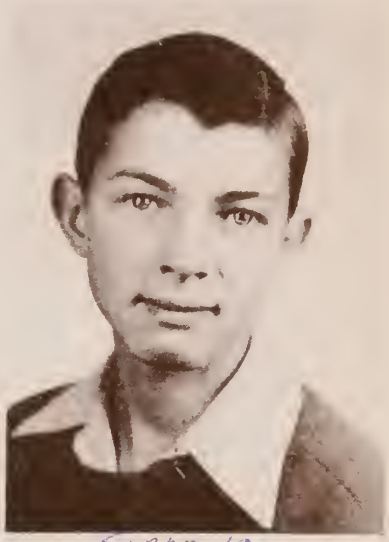

Fonne Hay
Sports Editor

Stacy White
Sports Editor

Paul Cochran
Club Editor

Sim Powers
Illustrator

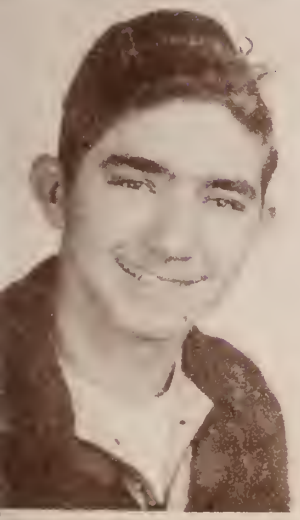

Artist

Glenna Phillips
Typist

Leonard Powers
Typist

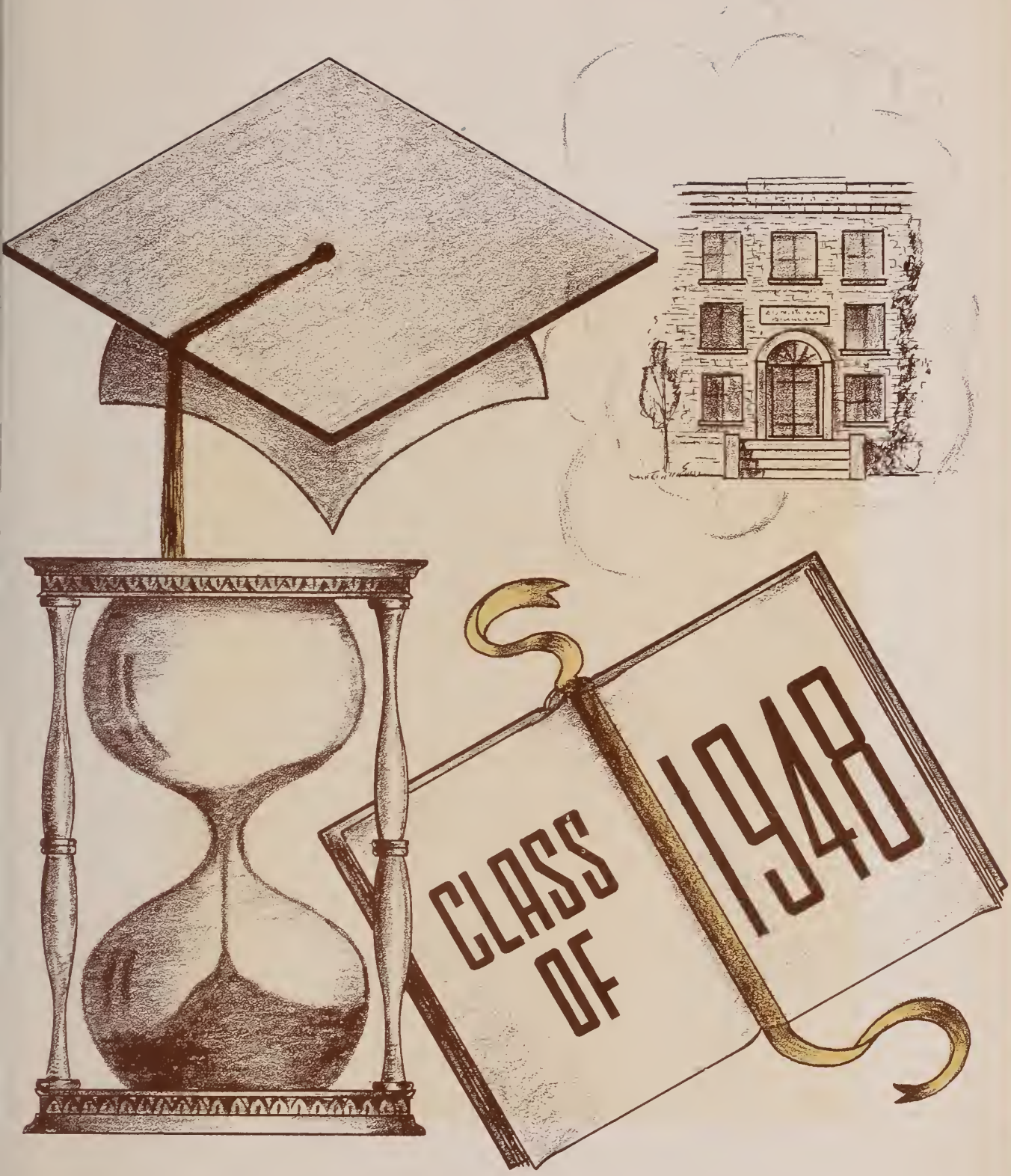


# SENIORS

ther Ratliff
n who can be
ied upon are
r in demand."
s. Jr. Class,
s. Sr. Class,
ketball, Softball.

Darrell Puckett
"He who knows courtesy reaps success."
Softball, Treas. Jr. Class, Sec. Sr. Class, Annual Staff.

Paul Cochran
"A man convinced against his will is of the same opinion still.
Softball, Basketball, Vice-pres. Sr. Class
Pres. F. F. A.

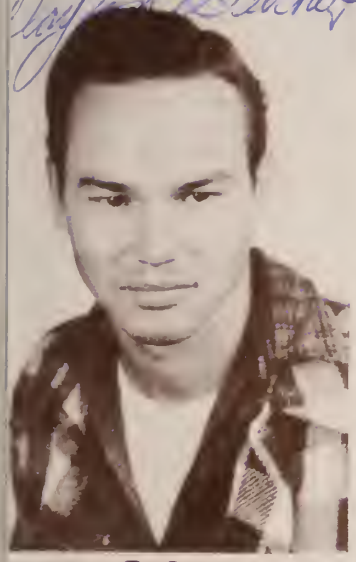

yton Belcher
friendly and like-
e fellow, always
dy to lend a help-
hand."
tball, Basketball,
F. A., Treas. Sr.
ss.

## Class Officers

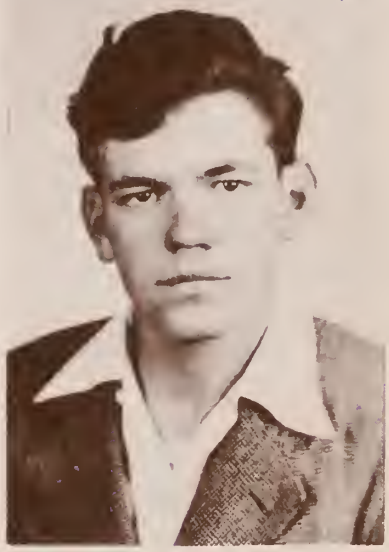

Cecil Robinson
"A tender heart; a will inflexible."
Reporter Sr. Class, F. F. A. Vice-pres. Clinch Fed. Reporter, Jr. Class, Softball.

Leonard Byers

Leonard Byers
"An honest man is the noblest work of God."
F.F.A.

Jack Colley
"The age of chivalry is gone."
Sec.-F.F.A., Softball, Boy Scouts.

Great selling year again! Jack

Elaine,
To a wonderful teacher
I'll always remember
Love,
Mary Kate

Mary Kate Anderson
"What she will, she will, and you may depend on that."
F.H.A., Basketball, Annual Staff, Jr. Play, and Senior Play.

Dorothy Ball
"Dependability is the key to success."
Annual Staff, F.H.A., Jr. Play, and Sr. Play.

Thanks to a wonderful teacher and friend
Dorothy Ball Boston

Merville Cochran
"To think is but an idle waste of time."

Jayne Counts
"A talker, not a thinker."
Softball, F.F.A., Boy Scouts.

Best wishes
Jayne Counts

Stacy Davis
"My idea of an agreeable person is a person who agrees with me."
Basketball, Cheerleader, Softball, 4-H Club, Boy Scouts, Annual Staff, Jr. Play.

Burnard Deel
"I loaf and invite my soul."
F.F.A. Burnard Deel

Eula Barton Heard

Eula Barton
"Quietness is better than ill words."
F. H. A.

Fern Cochran
"Much study is wearisome of the flesh."
F.H.A. Fern Cochran

Charlie Deel

Charlie Deel
"Smooth runs the water where the brook is deep."
F.F.A.

Kenneth Deel
"Whenever work and play collide, choose play and fling work aside."
F.F.A., Basketball.

Juan Hill
"Work fascinates me, I can watch it for hours."
F. F. A.

Don Farmer

Donald Farmer
"Cheerfulness is an excellent wearing quality."
Boy Scouts, F.F.A., Sec. Jr. Class-46, Treas. F.F.A.-45
Softball, Jr. Play, Sr. Play, Annual Staff.

Elaine Deel

Elaine Deel
"I would live to study, but not study to live."
F.H.A., Senior Play.

Berniece Edwards
"Her very silence and patience speak to people."
F.H.A.

Ray Edwards

Ray Edwards
"All men have their faults; his is too much modesty."
F.F.A. Rep., Softball

Fonne Hay
"A little body often harbors a great soul."
Softball, Jr. Play, Boy Scouts, and Annual Staff.

Great to see you again after so many years. Fonne 6/30/90

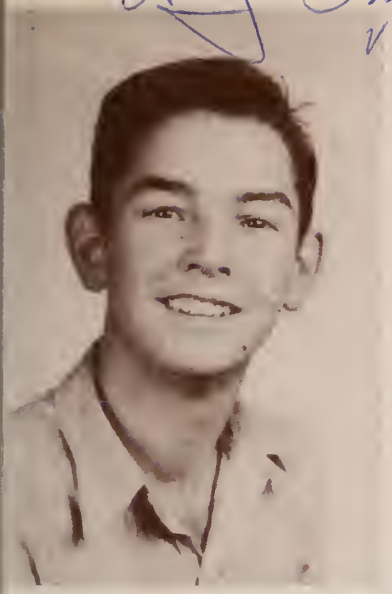

Wayne Lowe
"Leave silence to the saints; I am but human."
F.F.A.

Ray Mullins
"Much could be said of him if one could read his mind."
F.F.A.

Nell Mullins
"To gain friends you must be one."
F.H.A.

Clara Fields
"Her mind is her kingdom."
Cheerleaders, Basketball
Girl Scouts, Jr. Play,
Sr. Play, Annual Staff.

Clifford Owens
"Courage is greater than wisdon."
F. F. A.

Leonard Powers
"Just give me leave to speak my mind, and I will be content."
F. F. A., Softball,
Basketball.

Glenna Phillips
"Friendship is constant in all things."
F.H.A., Sr. Play, Jr. Play, Annual Staff, Basketball (Cap.)-46-48

Park Robinson
"I have ever love to repose myself."
F.F.A.

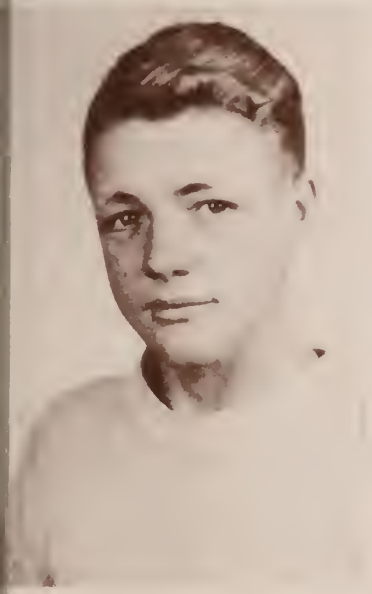

Fayne Rose
"The world will hear more of Him."
Pres. F.F.A.-1948
Vice-pres.- 1946-47
Softball, Cheerleader, Jr. Play, Sr. Play, Annual Staff

Nina Lee Rose
"She seeks the ill will of no one."
F.H.A., Senior Play.

Norma Powers
"Neatness is the crowning grace of womanhood."
Vice-Pres. F.H.A.-46-47.
Jr. Play, Sr. Play, Annual Staff

Curtis Sullivan
"If silence is golden he is ready for the poor house."
F.F.A.

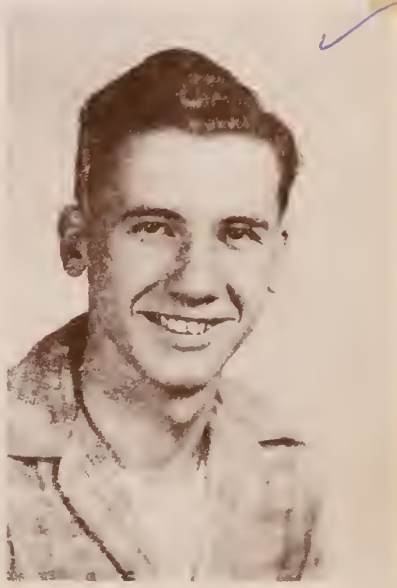

Madeline Sutherland
"Beauty provoketh thieves sooner than gold."

Elwood Taylor
"His deeds speak for themselves."
F. F. A.

Good to see you again
George '1990'

George Viers
"My term is served, let me depart."
F. F. A.

Patsy Sutherland
"And her yes, once said to you, shall be yes forever more."
Sec. F. H. A. '46-'47
Annual Staff, Vice-Pres. Jr. Class, Jr. Play, Sr. Play.

Carrie Lee Wright
"Life is not to be bought with heaps of gold."
F. H. A., Cheerleader, Jr. Play.

Stacy White
"Women are the root of all evil."
Softball, Basketball, F. F. A., Boy Scouts, Sr. Play, Annual Staff.

# Senior Personalities

st popular teachers

Most courteous

Most Studious

Most original

Cutest

Laziest

Most Talented

Most School Spirited

Best-all-around

Most popular

Best Speakers

Most dependable

# Senior Personalities

Wittiest

Most athletic

Most likely to succeed

Best dressed

# Class Prophecy

I, Haysi High School, though I seem but a building foretell the future of the Seniors of this class. Under my roof they have learned the fundamentals which will fit them for their future which is as follows:

Stacy W. is now the owner of several burlesque shows.
Wayne L. and Wayne C. are pretending to be men but they aren't fooling anybody.
George V. hasn't changed a bit. He still thinks of women.
Clifford O. is married and in the doghouse but Rover is digging him out.
Elaine D. and Nina Lee R. are teaching the 6th and 7th grades respectively.
Elwood T. is a bootlegger and is very cunning about getting around the law.
Park R. is a professional gambler.
Paul C. is a mechanic. He fixes cars so they can't be fixed.
Cecil R. is back at Haysi High teaching Agriculture.
Jack C. is the proverbial traveling salesman.
Charlie D. is a mechanic and Ray M. is his assistant. It's hard to tell which one does the worst job.
Kenneth D. has been in the Army for nearly 6 years but he's still a P.F.C.
Stacy D. is now a bookkeeper for Haysi High.
Curtis S. is in the Navy and has a girl in every port.
Dorothy B. is the President's private secretary.
Burnard D. is still studying on "How to become President."
Leonard P. is a secretary and has a cute "lady boss."
Leonard B. is a typist in a Hollywood Movie producer's office.
Merville C. is a doctor. He makes people worse instead of better.
Clayton B. drives a truck to provide for his wife and children.
Juan H. is too lazy to do anything.
Gayther R. is a "Pool shark". He is now trying to teach his wife Berniece, how to shoot pool.
Fonne H. is owner, president, manager, and pitcher of the Brooklyn Dodgers.
Madeline, Eula, and Fern are happy housewives and live next door to each other.
Mary Kate A. is a stenographer in Chicago.
Carrie Lee W. and Glenna P. are now in Business College at Knoxville and are still getting into meaness.
Patsy S. and Norma P. are back at Haysi. Pat teaches Math and Norma teaches Home Ec.
Fayne R. teaches classes in "Pool, In 3 Easy Lessons."
Nell M. is a successful beautician.
Donald F. is Bob Hope's closest rival.
Ray E. is the screen's latest rave.
Clara F. has just left for Brooklyn to teach "dose guys" to speak English.

# Last Will and Testament

We, the Seniors of the class of 1948 being of sound mind and body, do declare this to be our last will and testament:

I, Glenna Phillips, will my love for, and ability to play, basketball to my "little" sister Arlena...I, Carrie Lee Wright, will my love for typing to Ann Eda Hay and my laziness to Marlene Compton. ..I, Clara Fields, will my "best all round" ability to Mary Ann Maggard...We, Norma Powers and Patsy Sutherland, bequeath our love for cute boys to Imel Fuller and Allene Belcher providing they don't break as many hearts as we did...I, Stacy Davis, bequeath my love for basketball, and all the excitement that goes with it, to Bill Rose... I, Dorothy Ball, will my studiousness to Bob Turner...I, Madaline Sutherland, will my love for tall, handsome men to Gaynell Miller... I, Cecil Robinson, will all my curls to Billie Anderson if she will promise to keep them curled and in good condition...We, Fonne Hay and Stacy White, have been requested to will our love for the Brooklyn Dodgers to some deserving Junior, but we refuse, desiring to keep same for ourselves...I, Nell Mullins, will my blonde hair to anyone who likes it...I, Fern Cochran, will my love for chewing gum to Billy Anderson...I, Darrell Puckett, will my position at short-stop to Mac Hay...I, Elaine Deel, will my love for short, chubby men to Jean Grizzle...I, George Viers, will my seat and chewing gum under it to James Robinson...I, Jack Colley, will my temper, and ability not to get along with people to C. G. Edwards. P.S. and my love for sweater girls to all boys...We, Park Robinson and Kenneth Deel, will our friendship to Helen and Genette Groce...I, Clifford Owens, will and leave my bashful kingdom to any boy of the Jr. class who thinks he wants to be a bachelor for the rest of his life...I, Clayton Belcher, will my position as pitcher to Garner Yates, in hopes that he will win many games...I, Leonard Powers, will my position at third base to Gumpy Mullins...I, Merville Cochran, will all my ability in bookkeeping to any boy or girl of the Jr. class, providing they study and work more than I...I, Burnard Deel, will my interest in sports to Lowell Sutherland...I, Curtis Sullivan, will my rock throwing with the girls to some Jr. boy that likes sore "shanks"...I, Paul Cochran, bequeath my "front and center" ability to Jack Jones...I, Ray Edwards, will my ability in English IV to any Jr. who thinks they can do better than I...I, Leonard Byers, will my ability to keep Mr. Powers' room warm to any Jr. who needs a History Grade...I, Fayne Rose, will my ability to act to Bonnie Bowman...We, Mary Kate Anderson and Berniece Edwards, will our love for square dancing to anyone who likes it...I, Gayther Ratliff, will my position at first base to Forster Mullins...I, Juan Hill, will my ability to argue to Raymond Sloan...I, Nina Lee Rose, will my love for a short handsome man to Imel Fuller...I, Eula Barton, will my bashfulness to Marlene Compton ...I, Wayne Lowe, will my ability to make wisecracks to Bob Turner if he thinks he is wise enough to crack 'em...I, Elwood Taylor, will my love for "Glenna and Carrie Lee" to all cute boys...I, Wayne Counts, will my dependability to Avery Powers...We, Ray Mullins and Charlie Deel, will our quiet ways to Jack Jones and Charles Woods. ..I, Donald Farmer, do hereby will all my corny tricks to C. G. Edwards, and my jokes to Bill Rose.

# Who's Who

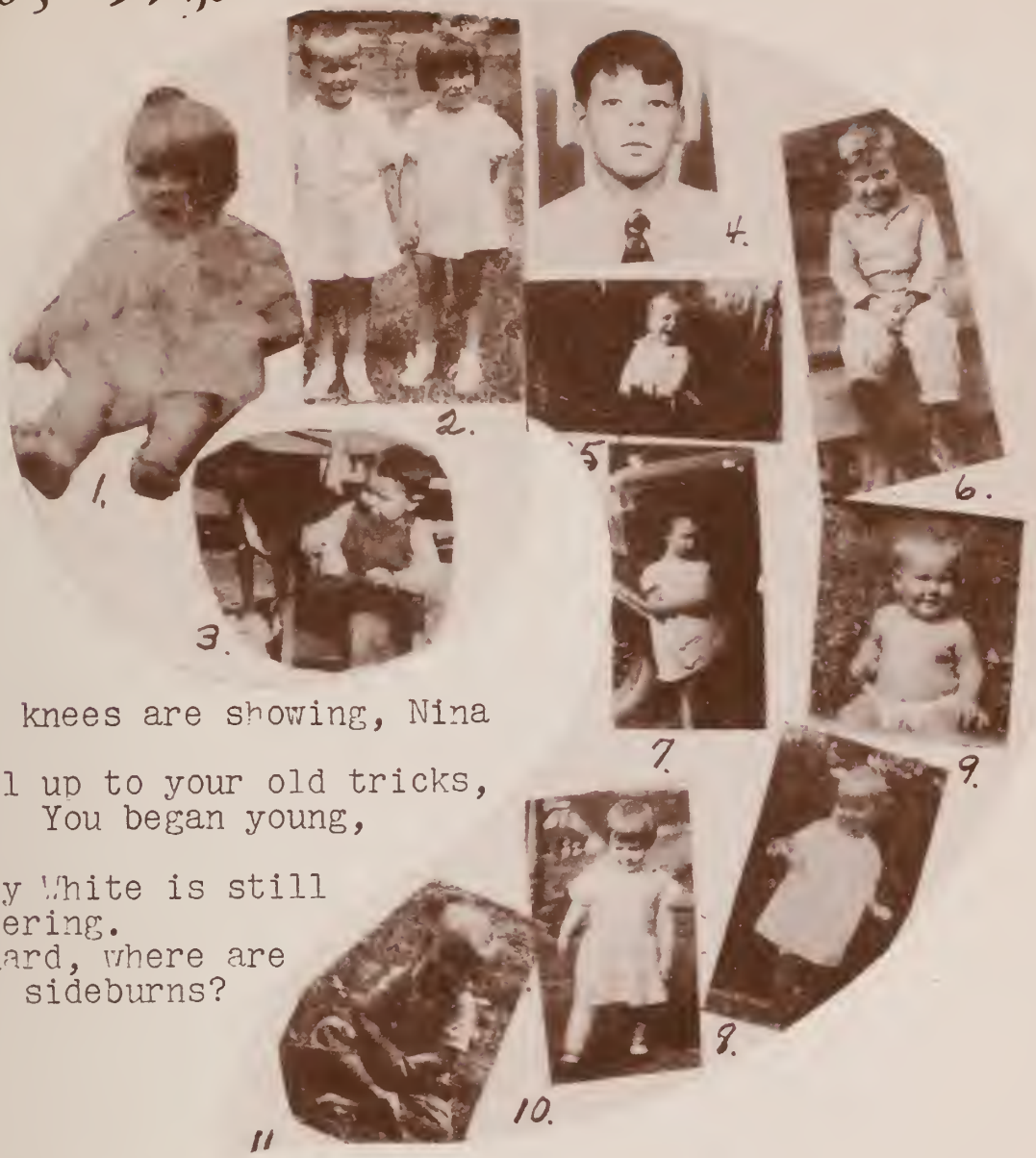


Your knees are showing, Nina Lee
Still up to your old tricks, Don. You began young, Pat.
Stacy White is still wondering.
Leonard, where are your sideburns?

5. Where are your teeth, Darrell?
6. What's so funny, Fonne?
7. Mary K. still has her curls.
8. My, Clayton, how you've grown.
9. Clara, you could stand a change.
10. Dot's lost a little weight.
11. Wayne L. isn't always that quiet.
12. Berniece is still making eyes.
13. Norma hadn't grown her freckles yet.

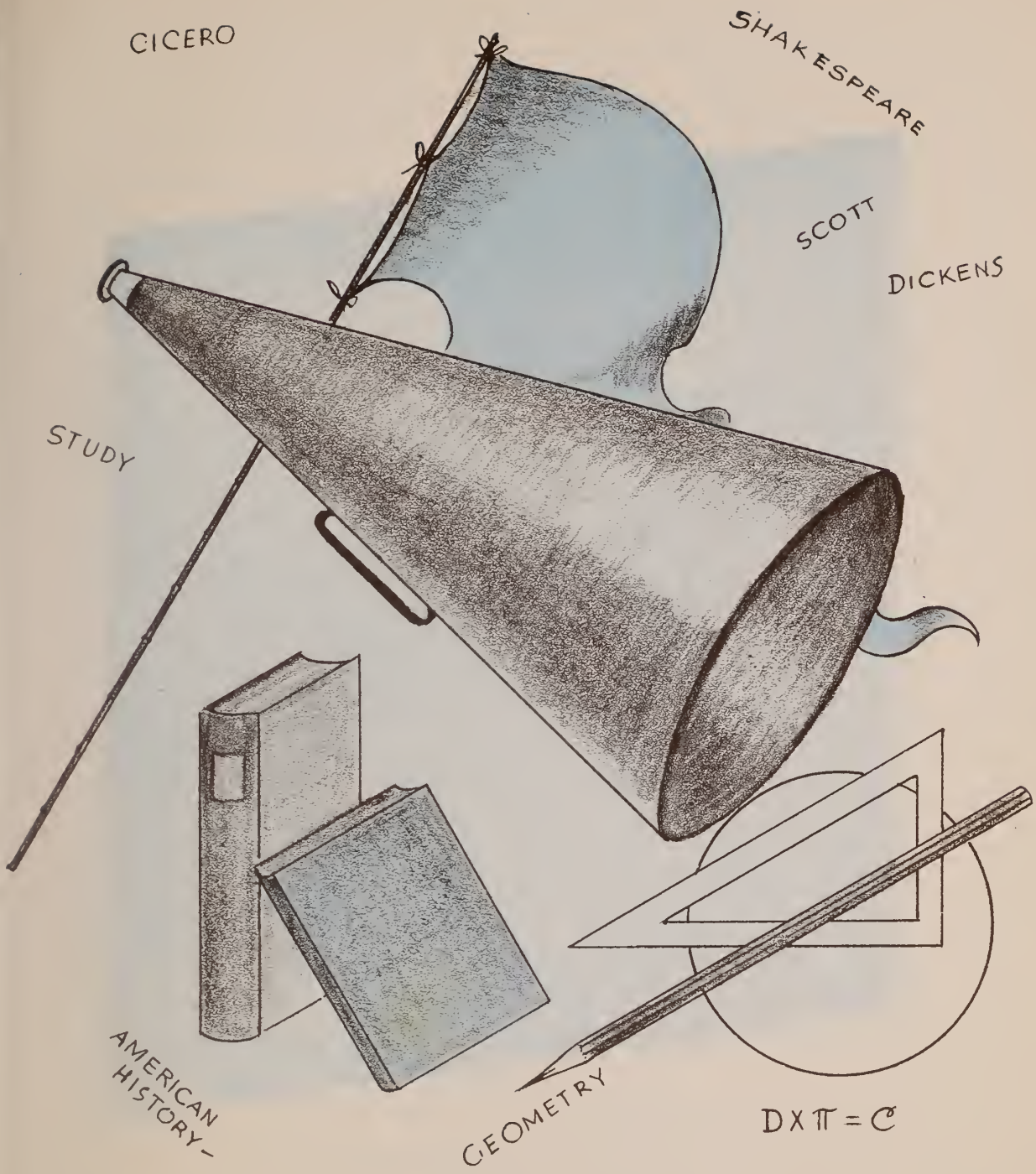
CICERO
SHAKESPEARE
SCOTT
DICKENS
STUDY
AMERICAN HISTORY
GEOMETRY
D X π = C

# JUNIORS

# Tenth Grade

Juanita Adkins
Agnas Anderson
Billie Anderson
Nell Anderson
Merle Arrington
Dempsy Bailey
Allene Belcher
Eulalia Belcher
Lura Barton
Delphine Barton
Bonnie Bowman
Betty Carter
Billy Counts
Lois Counts
Mabel Cochran
Billy Gene Cochran
Marlene Compton
Perry Counts
Norma Davis
C. G. Edwards
Otis Edwards
Harvey Fuller
Ralph Fuller
Imel Fuller
Jean Grizzle
Ruth Hamman
Jack Jones
Delores Johnson
Kenneth Jessie
Delma Kilgore
Mary Ann Maggard
Gaynelle Miller
Ann Mullins
Andrew Mullins
Gene Mullins
Joyce Mullins
Pauline Mullins
Bonnie Nowlin
Nadian Owens
Arlena Phillips
Avery Powers
Fairy Powers
Joy Powers
Leonard Powers
Myrl Powers
George Ratliff
Mary Raines
Mildred Rasnick
James Robinson
Bill Rose
Betty Singleton
Raymond Sloan
Imagene Stanley
Dean Sullivan
Lowell Sutherland
D. R. Sutherland
Betty Jo Sykes
Myrtle Thacker
Bob Turner
Charles Woods
Johnny Mack Wright

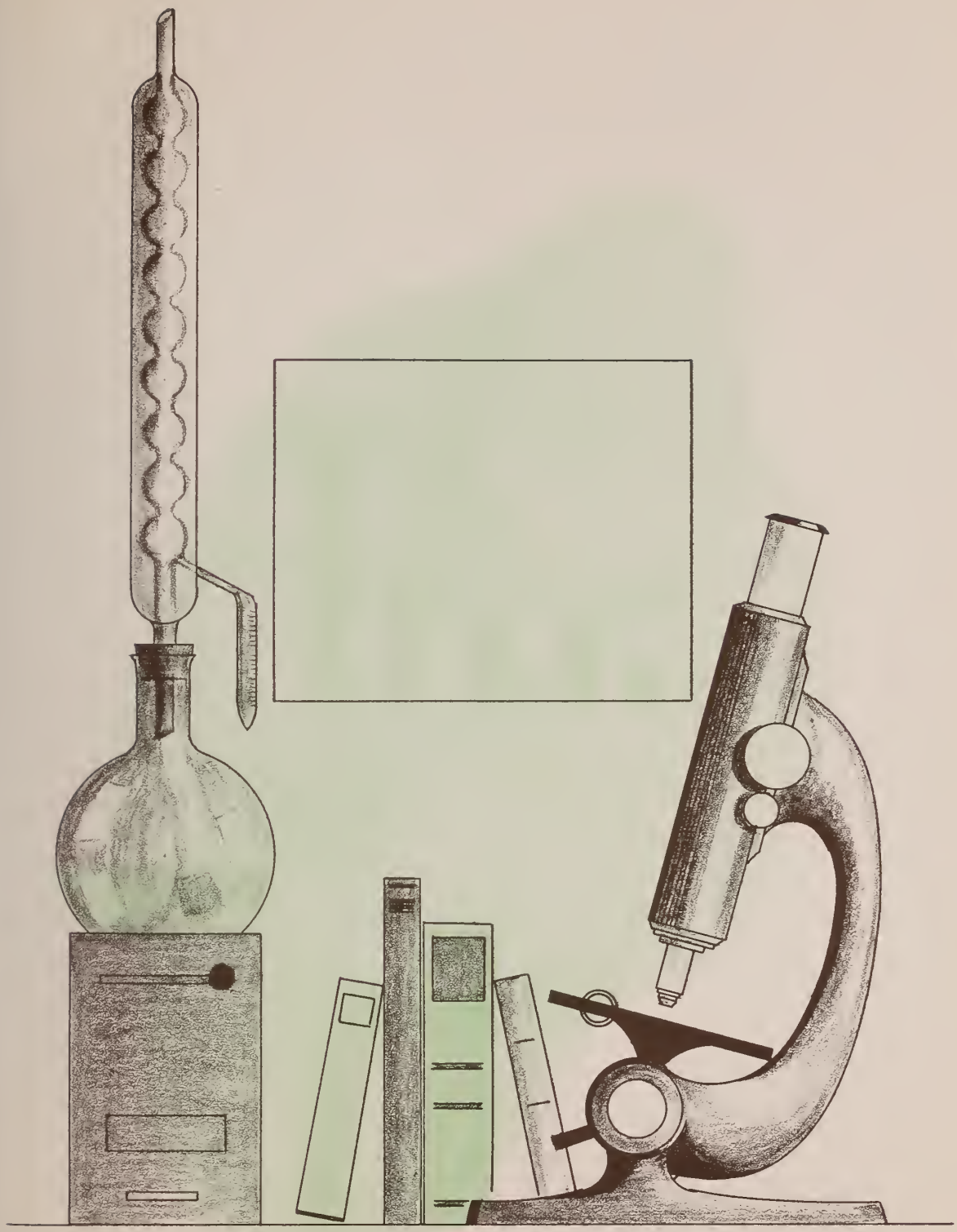

# SOPHOMORES

# *Ninth Grade*

Benny Arrington
Paul Arrington
George Ball
Ivole Belcher
Nadine Beverly
Loraine Burchett
Lee Compton
Billy Counts
Charles Counts
Joe Counts
Loraine Counts
J. C. Counts
James Edwards
Trula Edwards
Russell Engle

Jeanette Gross
Helen Gross
Mabel Hall
June Harlow
Jimmie Hay
Beauregard Johnson
Jean Lowery
Fay Long
Forester Mullins
Mary Mullins
Jimmie Oquin
Pearlie Owens
Ferl Owens
Rosemary Phillips
Avery Powers
Dennis Puckett
Helen Puckett

Rodney Rakes
Ruth Rakes
Billy Mac Ratliff
Lou Ratliff
Billy Ray Rose
Fern Rose
Eugene Steele
Lois Stiltner
Peggy Sutherland
Elmer Sykes
Pauline Wallace
Amos Willis
Joy Willis
Kathaleen Wright
Garner Yates

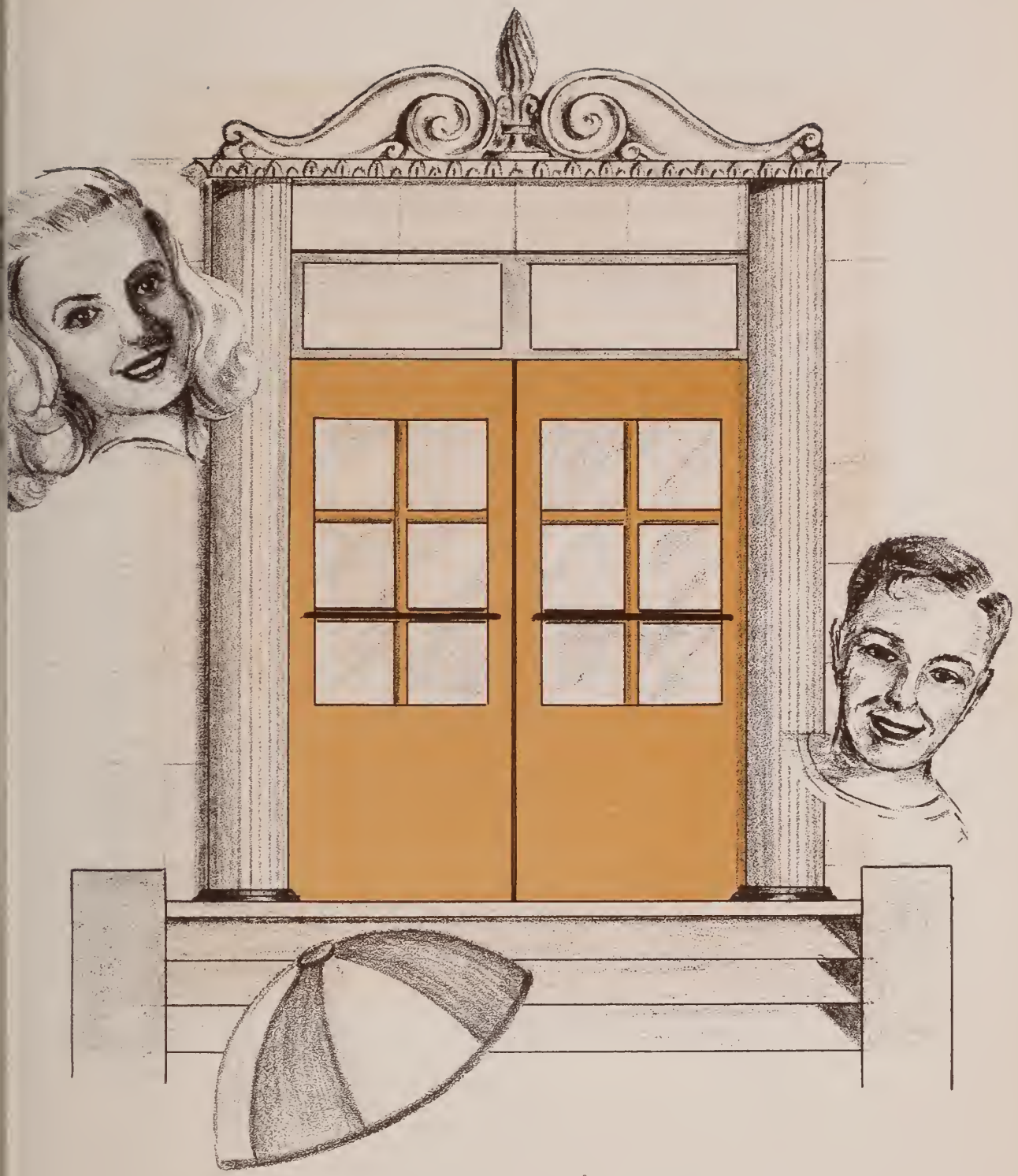

# FRESHMEN

# Eighth Grade

uth June Adkins
rbutus Anderson
oyce Nell Anderson
onroe Bailey
ichard Baker
aul Barton
. C. Bauswell
irchie Blankenship
arbara Carter
elphine Church
elver Coleman
velyn Coleman
eaulah Ann Counts
illy Counts
illard Counts
arl Cumbo
arrell Davis
arvis Davis
ene Duty
obert Edwards
inden Edwards
arold Fuller
erry Fuller
ayne Fuller
oretta Hay
Mack Hay
Imogene Hill
Helen MacFarland
Larry Miles
Bobby Mullins
Tivis Mullins, Jr.
Harold Mullins
Lou Jean Mullins
Nora Mullins
Calvin Mullins
Margie Musick
Jerry Newberry
Elwood Nowlin
Dean Owens
Paul Owens
Irene Owens
Milton Oquin
Carol Powers
Lawrence Powers
Lee Powers
May Rasnick
Joan Rasnick
Bobby Ratliff
Lois Ratliff
Ferrell Rose
Hillard Rose
Emma Lee Stanley
Garnie Stanley
Christine Stanley
Nancy Carol Steele
Sylvia Street
Iva Jean Stevens
Frederick Stump
Cecil Sullivan
Elosia Sutherland
Gene Sutherland
Norma J. Sutherland
Allene Sykes
Dearl Taylor
Norma Jean Tiller
Gene Viers
Anna Lee Viers
Duster Willis
Fern Willis
Billy Yates
Bethleen Yates
Nadine Yates
Dennis Young

Miss Senior

Miss Junior

Miss Sophomore

Miss Freshman

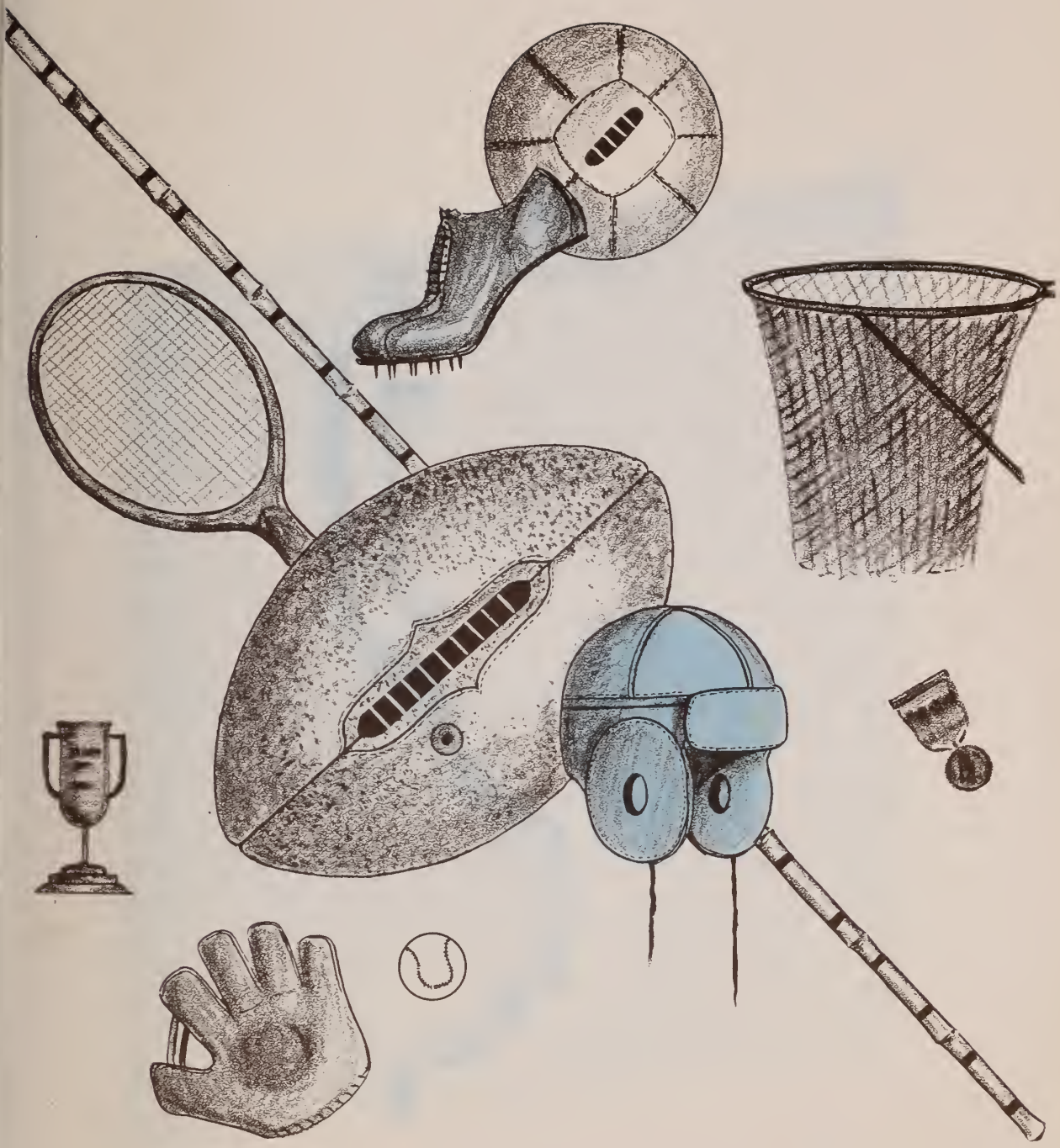

# ATHLETICS

# Girls' Basketball Team

Our girls' basketball team had the most successful season in the school's history, by having an undefeated record to date. The starting team, consisting of Co-Captain Glenna Phillips, Delma Kilgore, and Nadine Beverly as forwards, and Co-Captain Eulalia Belcher, Arlena Phillips, and Mary Ann Haggard as guards, has played magnificently. No one girl could be classified as the star of the team. We won because of unselfish and whole-hearted co-operation of all members of the team. Mr. Robinson, who expertly coached the girls, gave much praise to the excellent relief work of Clara Fields, Lois Stiltner, Mary Raines, Myrl Powers and Pauline Mullins. The scores of the games were as follows:

| | | | |
|---|---|---|---|
| Haysi--37 | Clinchco---15 | Haysi--40 | Garden-----13 |
| Haysi--48 | Ervington--22 | Haysi--43 | Coeburn----30 |
| Haysi--45 | Cleveland--15 | Haysi--42 | Grundy-----20 |
| Haysi--46 | Pound------32 | Haysi--48 | Whitewood--15 |
| Haysi--39 | Clintwood--28 | Haysi--34 | Ervington--34 |
| Haysi--64 | Clinchco---19 | Haysi--39 | Garden-----19 |

# Basketball Team

The boys' basketball squad reported for duty as usual in the early fall. The first check showed that we had only one letter man, Captain Clayton Belcher. The rest of the squad was very willing, but lacked experience. As the season progressed, the team showed much improvement. Even though the team hasn't hit the winning column in the county, they have never been out played, regardless how much the opposition scored. Their well-qualified coach, J. M. Tarwater, who has played college basketball, has often said that his team may not be the best in basketball, but they can't be excelled in sportsmanship. With a year's experience behind the boys, they should meet some of the teams on even terms next year. The following are members of the squad: Captain Clayton Belcher, C. G. Edwards, Bob Turner, Leonard F. Powers, Lowell Sutherland, Stacy Davis, Kennith Deel, Paul Cochran, Perry Counts, Ralph Fuller, Wayne Counts, Stacy White and Gayther Ratliff as manager.

Soft Ball

Cheer Leaders

# ACTIVITIES

F. F. A.

F. H. A.

# Four-H Club

Cast of Senior Play, "Rime and Rime Again"

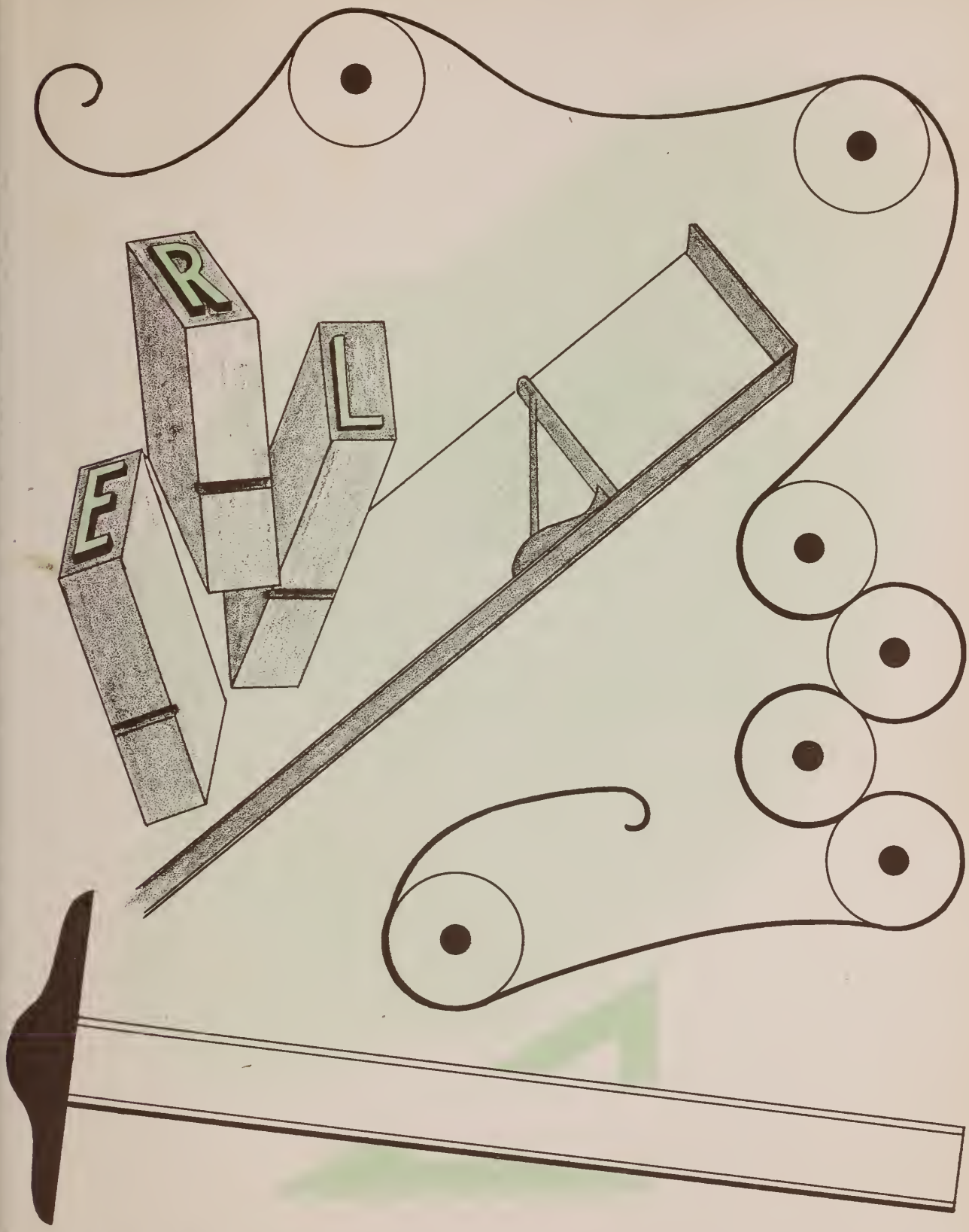


# ADVERTISING

HERFF-JONES
COMPANY
Designers and Manufacturers
of
School and College Jewelry
Graduation Announcements
Medals, Cups and Trophies
Indianapolis 7, Indiana
Jewelers
to
HAYSI HIGH SCHOOL

PET
ICE CREAM
Pasteurized Milk
"A health food"
Pet Dairy Products Co.
Big Stone Gap, Va.

LIBERTY-CAFE
HAYSI, VA.
Courteous Service
Good Meals
Your Patronage
Appreciated
Ted Bennett
Prop.

RAINES CAFE
HAYSI, VA.
Short Orders
Home Cooked Meals
Your Patronage
APPreciated

Breaks Motor Co. Inc.
Haysi, Va.
"There's A Ford
In Your Future"
We're Specialized
in Ford RePair

# HILL TOP INN

Dine and Dance

Steaks, Dinners and Drinks

MODERN CABINS

Steam Heated and Private Baths

Two Miles From Haysi

on

Clintwood Route

BUTTER-NUT BREAD

Luxury Cakes

Feuchtenberger Products

Grundy, Va.

COMPLIMENTS OF THE PEOPLE'S

5¢ - 1.00 STORE

VARIETY MERCHANDISE

HAYSI, VA.

Congratulations to the class of '48

CENTRAL CAFE

HAYSI, VA.

Bart Mullins, Mgr.

Cumberland Chevrolet
Sales Corp.
Sales and Service
Haysi, Va.

COMPLIMENTS
OF
Dr. T. C. Sutherland

Make Our Store
Your Store
TILLER STYLE
SHOP
HAYSI, VA.

GREEN LANTERN
CAFE
Serving
"Just Good Food"
HAYSI, VA.

Typewriter Sales and Service Co.
34 Moore Street
Bristol, Va.
Royal Typewriters
Victor Adding Machines
Shaw-Walker Files and Supplies
R.L. Fleenor Mgr.
Bob Barker Asst. Mgr.

Haysi Grocery Co.
Haysi, Va.
Groceries, Feeds
and
Electric Appliances
Your Business
is
Appreciated

Damron and Tiller
Haysi, Va.
Where Your Dollar
Has More Cents

COMPLIMENTS
OF
Dr. M. Yamshon

Haysi Hardware and Furniture Co.
Haysi Virginia
Hardware, Furniture
Electrical Appliances and
Building Material
"Your Most Dependable
Source of Supply"

Clintwood-Haysi
Virginia
When Your Radio
Doesn't Talk
Bring It To
Edwards Radio
Shop

THE-SHOW-PLACE
OF
DICKENSON
COUNTY
Clinchco Theatre
Clinchco, Va.
Haysi Theatre
Haysi, Va.

Mick or Mack
Haysi, Va.
Your Friendly Food Store
Quality Groceries Meats and Feeds
See Us First For
Highest Quality, Lowest Prices
W. T. Davis, Mgr.

We Welcome You To
the
Modern Drug Store
"The place to
Nibble and Sip"
Tarwater and
Arrington

Cumberland Bank and Trust Co.
Grundy - Haysi - Clintwood

Member of
Federal Reserve System
Member of
Federal Deposit Insurance
Corporation

COMPLIMENTS
OF
KISERS'
Barber and Beauty
SHOPS

COMPLIMENTS
OF
THE WAYSIDE INN
Mr. & Mrs. F. S. Sutherland,
owners
BEE, VA.

FIELDS' STORE
Merchandise
AND
Feeds
Two Miles West of Haysi
on Clintwood Route

COMPLIMENTS
OF
H. F. COOPER
General Merchandise
HAYSI, VA.

Compliments of
HAYSI WHOLESALE CO., INC.
Wholesale Grocers
HAYSI, VA.
Distributors of
Polar Bear
and
Ballard Oblisk Flour

Watch Repair Work
IS ELECTRONICALLY TESTED ON A
WATCHMASTER
WHICH GIVES YOU "PRINTED PROOF" OF ACCURACY
F.W. COMPTON
JEWELER
HAYSI, VA.

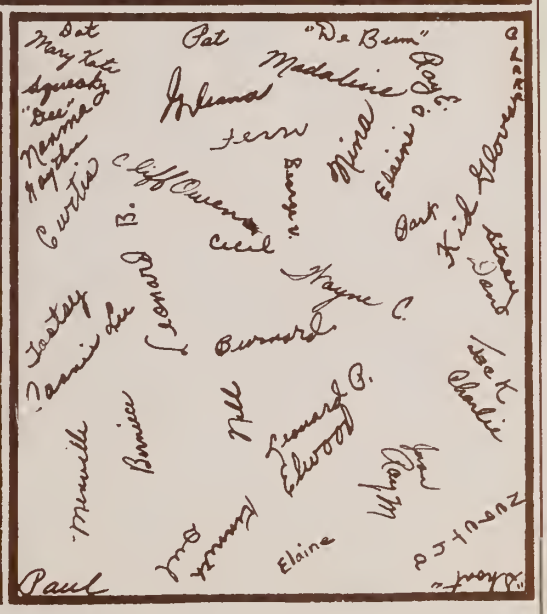

HAYSI
PUBLIC LIBRARY
HAYSI, VIRGINIA

LONESOME PINE REGIONAL LIBRARY
3 1720 01409 0340